

Assessment

Technique

1) "77" (Young & Jacobs, 2000, p. 181)

Tuba

7

14

18 2) "86" (Young & Jacobs, 2000, p. 183)

23

28

34

38 3) "90" (Young & Jacobs, 2000, p. 184)

42

48

54

58

62 4) "1" (Young & Jacobs, 2000, p. 160)

67

72

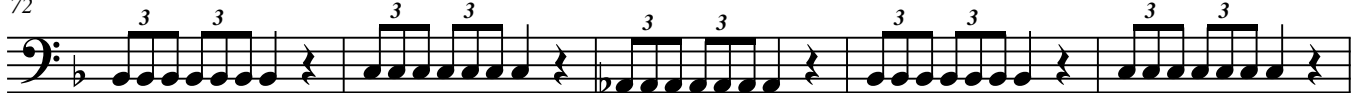

77

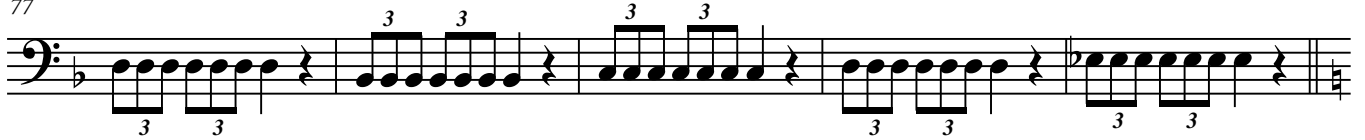

82 5) "13" (Young & Jacobs, 2000, p. 163)

