

# Assessment

## Technique

1) "77" (Young & Jacobs, 2000, p. 181)

Tuba

1 2 3 4 5 6

7 8 9 10 11 12 13

14 15 16 17

18 2) "86" (Young & Jacobs, 2000, p. 183)

18 19 20 21 22

23 24 25 26 27

28 29 30 31 32 33

34 35 36 37

38 3) "90" (Young & Jacobs, 2000, p. 184)

38 39 40 41 42

42

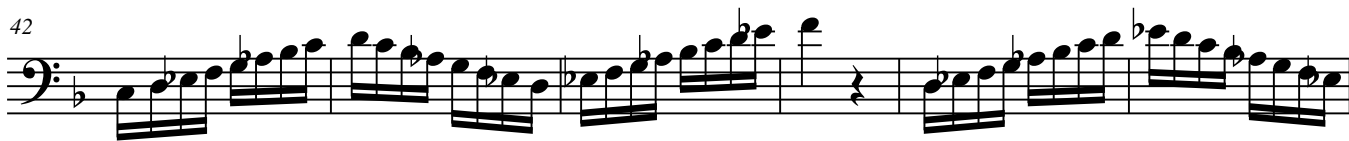

48

54

58

62 4) "1" (Young & Jacobs, 2000, p. 160)

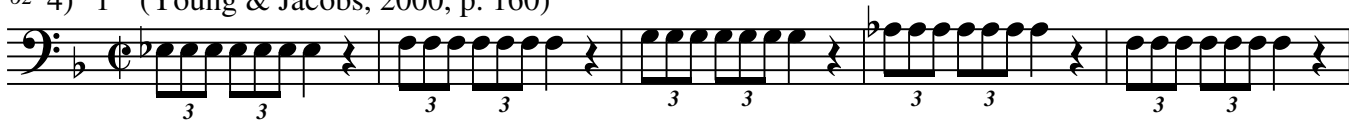

67

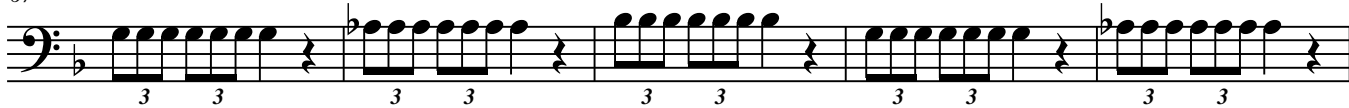

72

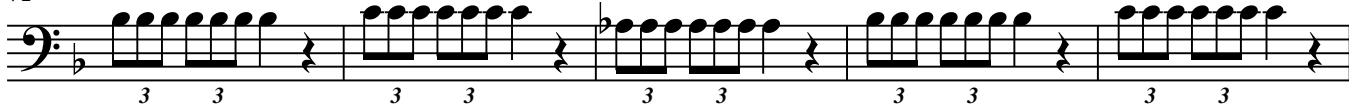

77

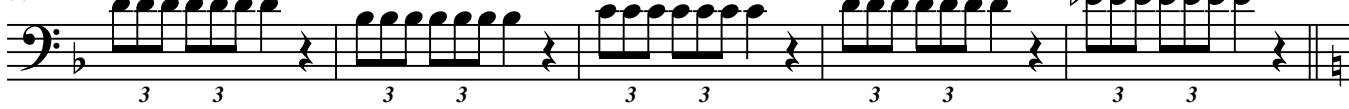

82 5) "13" (Young & Jacobs, 2000, p. 163)

