

Routine III

Euphonium

Compiled by Jeremy Lewis

Routine III

Compiled by Jeremy Lewis

1: Breathing

2: Buzzing (from The Buzzing Book by James Thompson)

2A

2B

2C

2D

2E

3. Long Tones

3A

3B

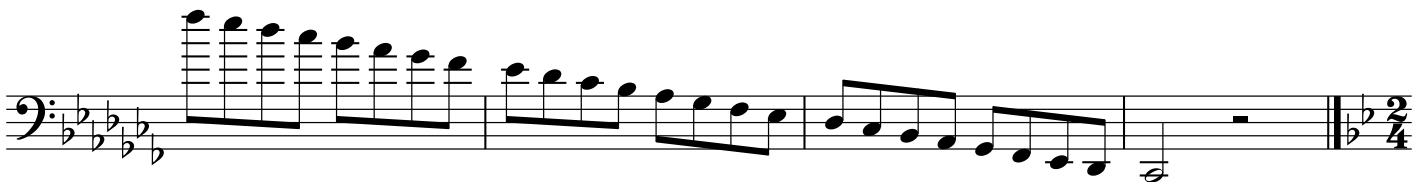
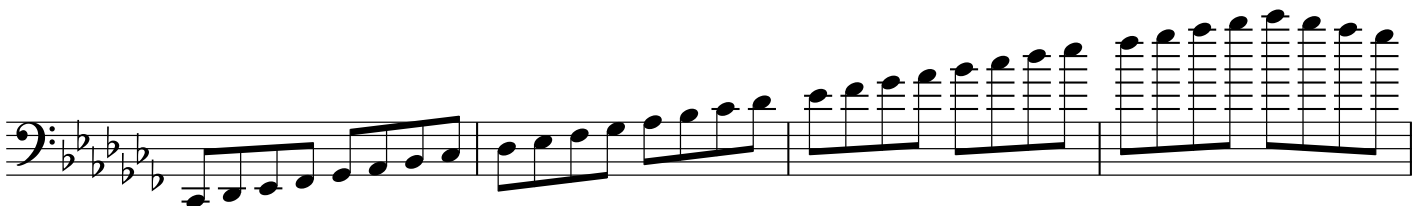
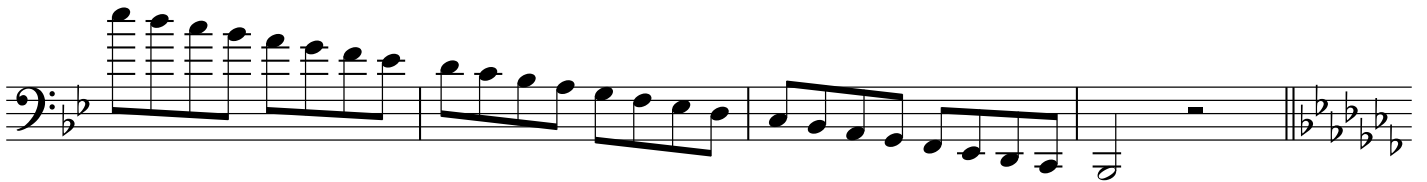
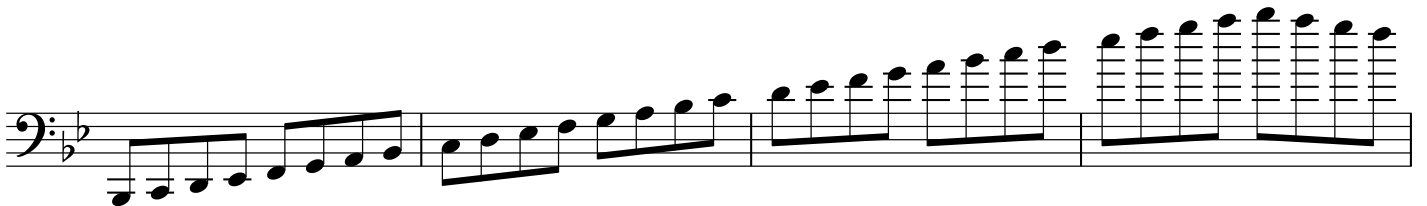
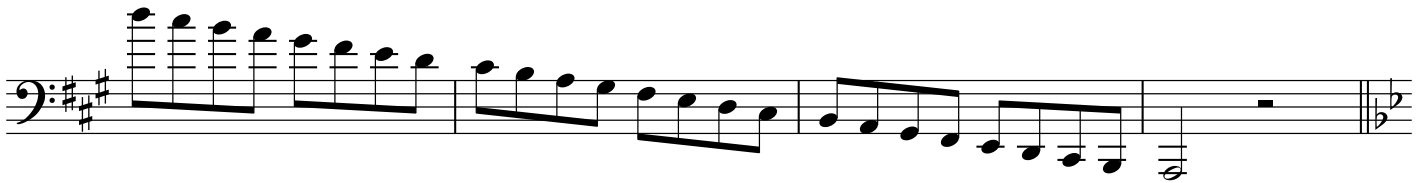
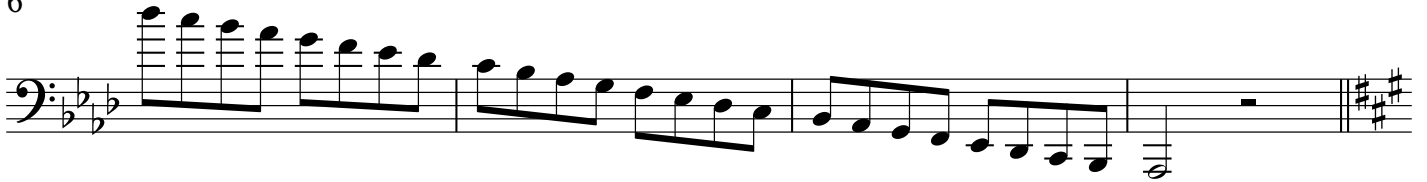

If you can play all 12 scales four octaves, continue with all five octaves, then six...

5. Chromatics (from Arban's Complete Method)

5A

5B

5C

5D

5E

5F

5G

5H

6. Flexibility (Lip Flexibility on the Trumpet by Walter Smith)

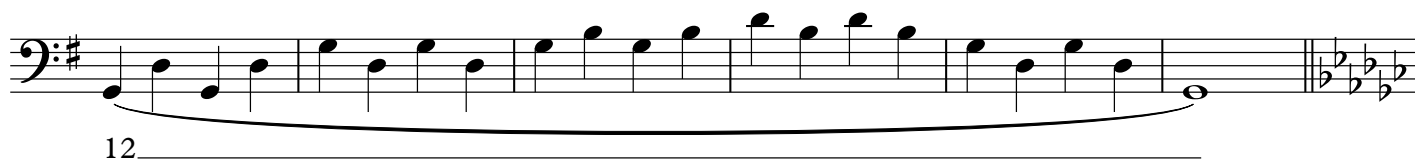
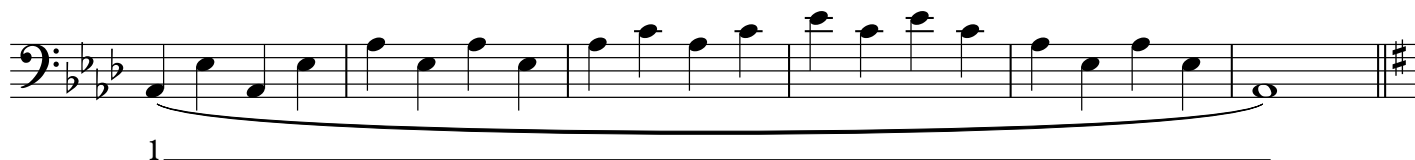
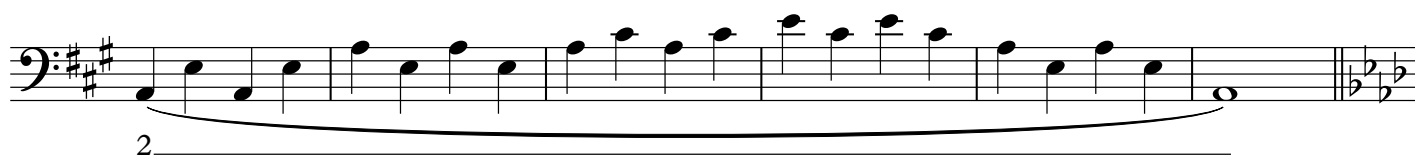
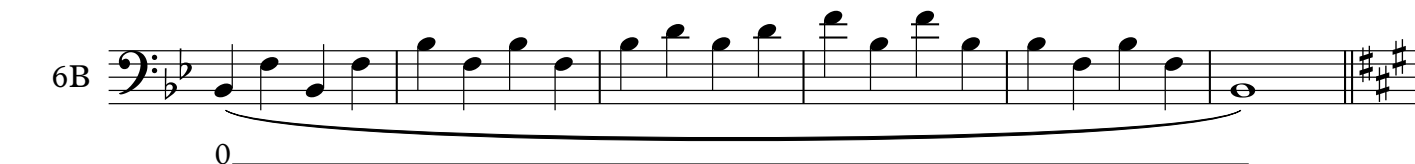
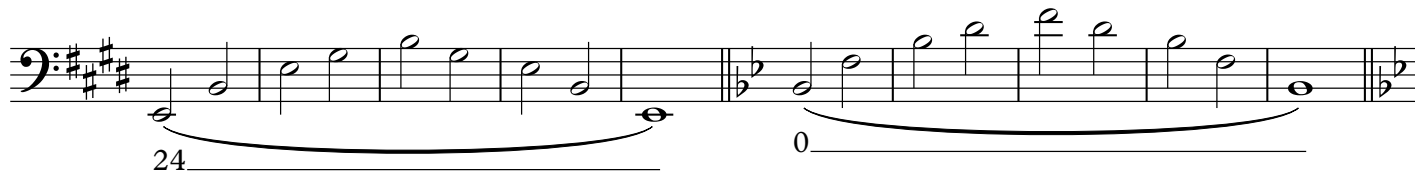
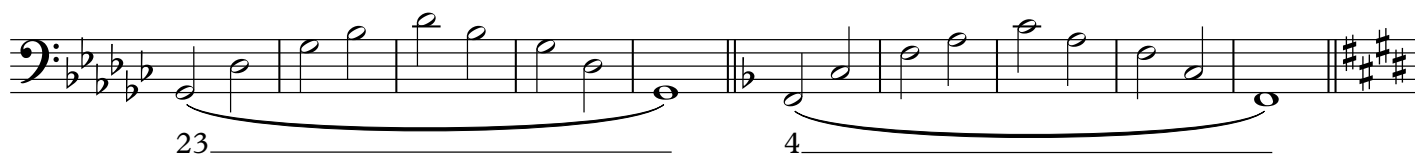
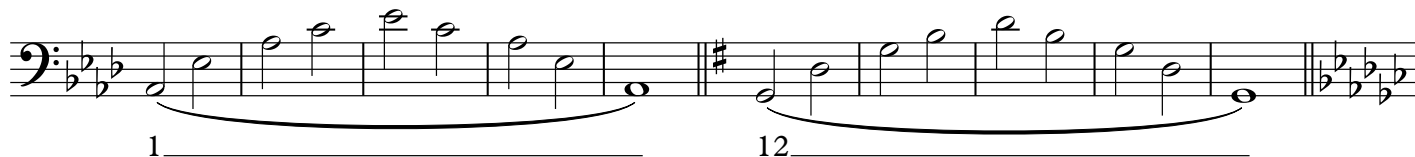

4

24

0

0 2

1 12

23 4

24 0

0

2

1

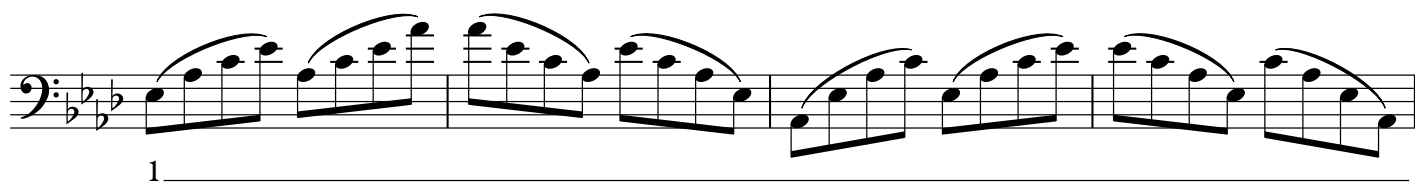
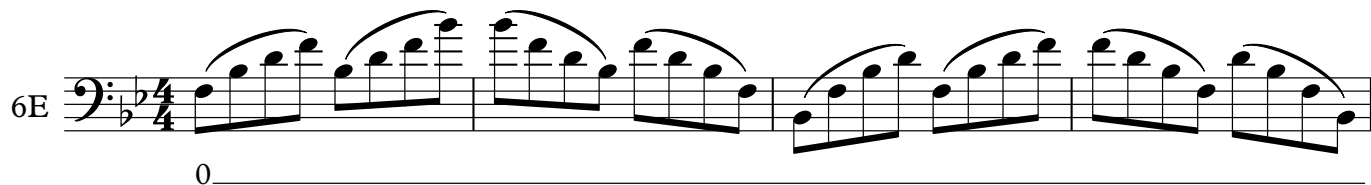
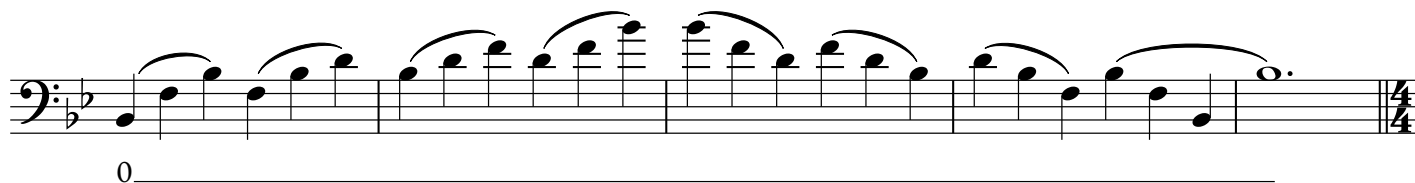
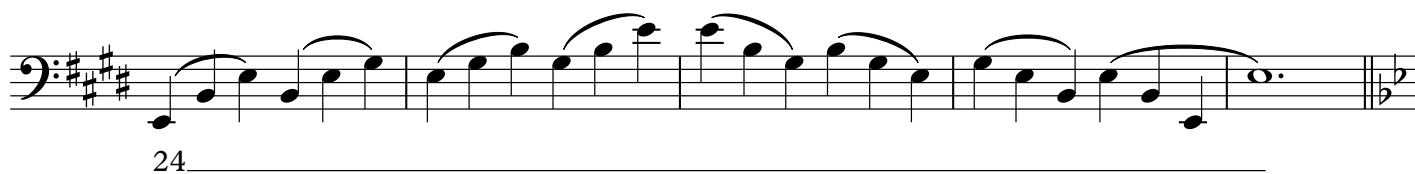
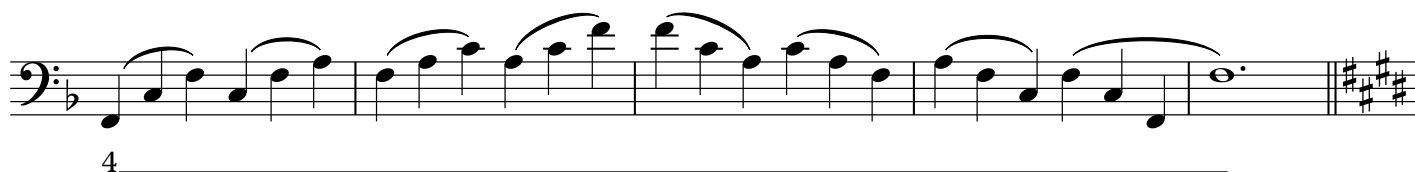
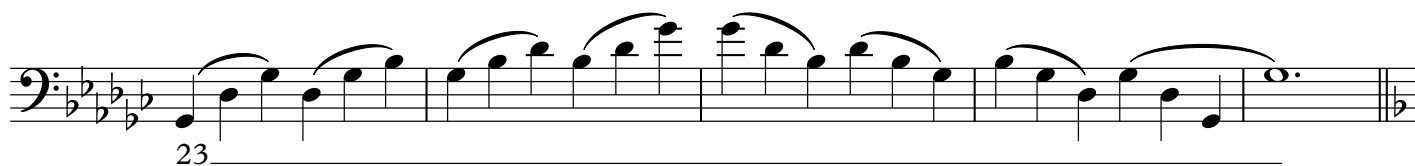
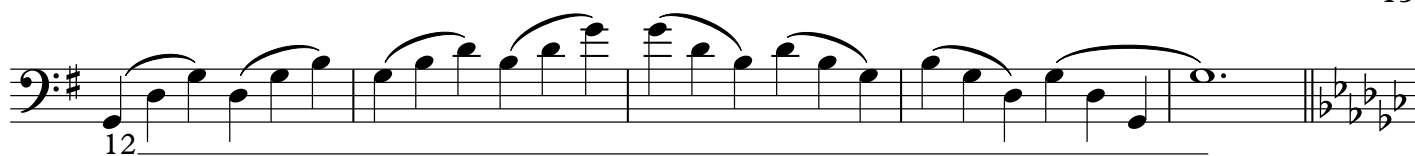

6F

0

2

1

12

1

12

23

4

24

0

6H

0

2

1

12

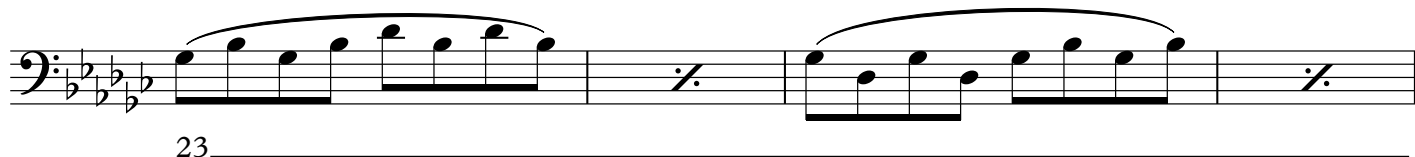

23

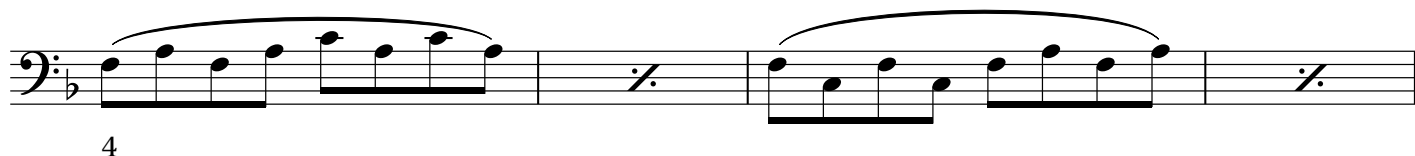

4

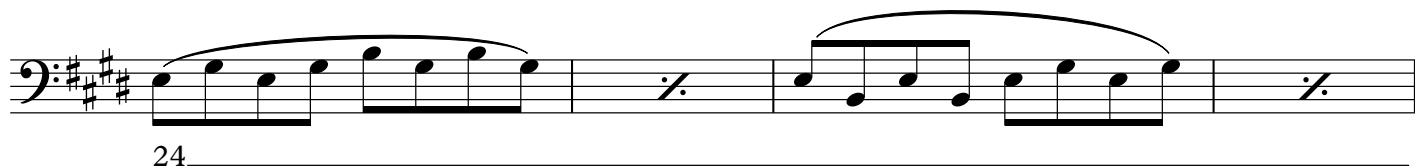

24

0

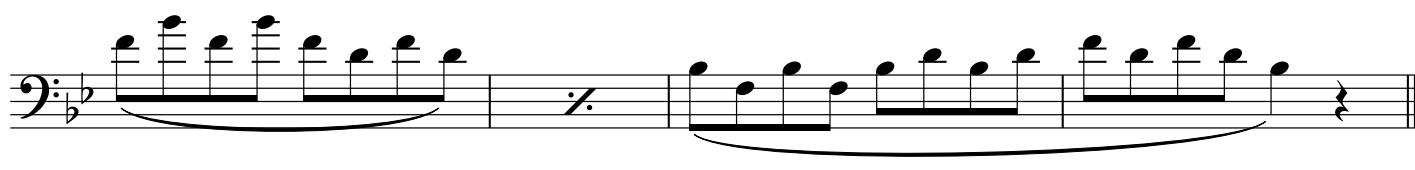

6I

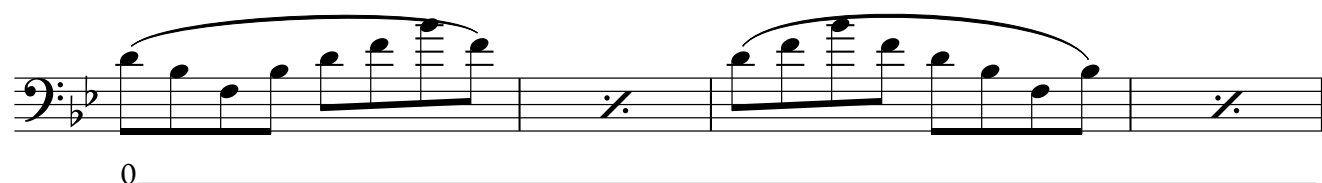

0

24

0

61

0

2

1

12

23

4

24

0

