

# Routine III

CC Tuba

Compiled by Jeremy Lewis

# Routine III

Compiled by Jeremy Lewis

## 1: Breathing

## 2: Buzzing (from The Buzzing Book by James Thompson)

2A

2B

2C

2D

2E

### 3. Long Tones

Two sets of long tone exercises, labeled 3A and 3B, in bass clef. Each set consists of two staves. Exercise 3A features a sequence of eighth notes with slurs, while exercise 3B features a sequence of quarter notes with slurs. The notes and accidentals are consistent within each exercise.

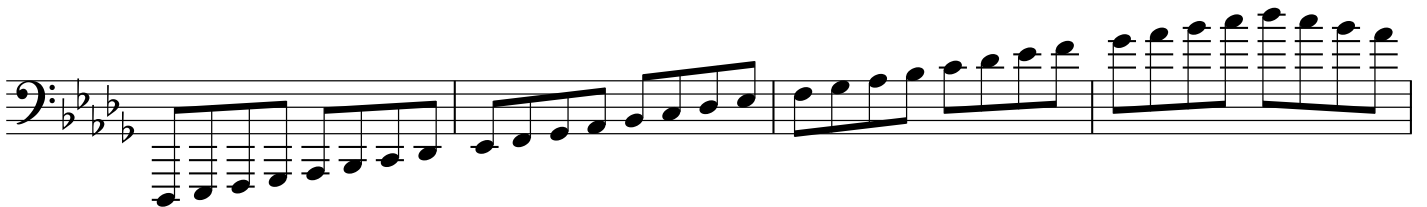
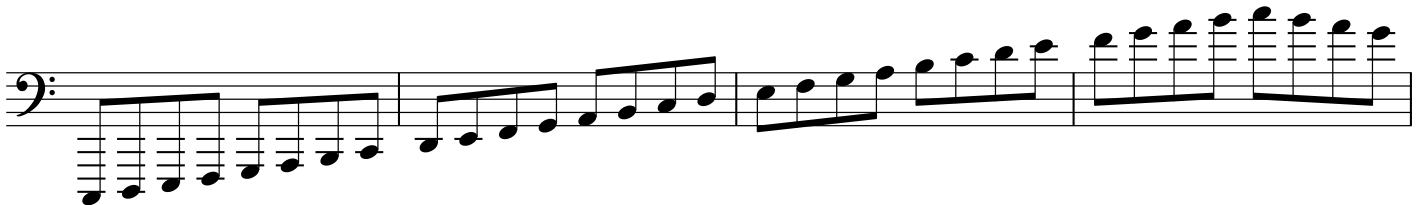
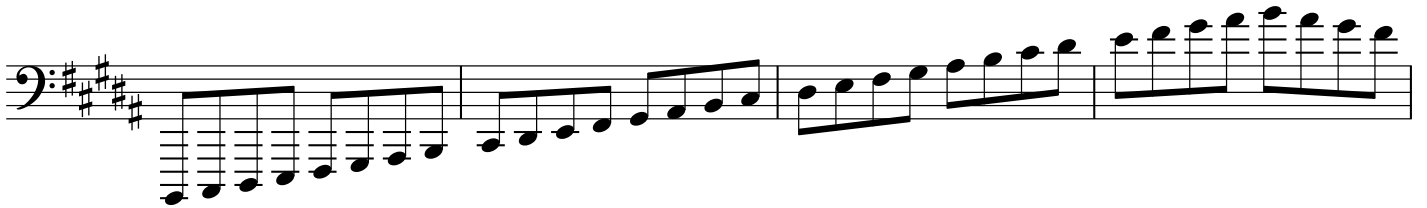
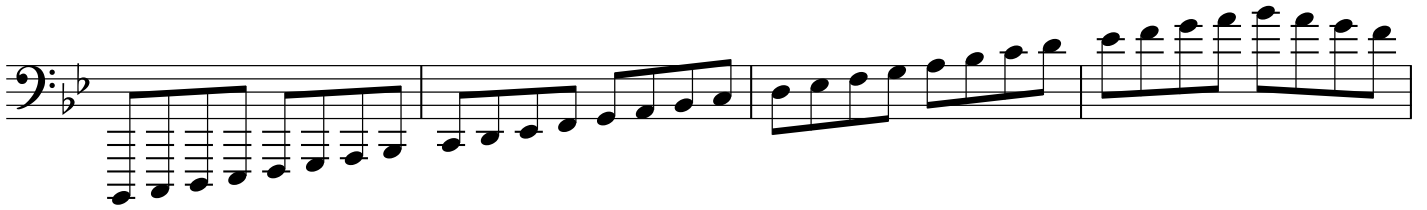

If you can play all 12 scales four octaves, continue with all five octaves, then six...

## 5. Chromatics (from Arban's Complete Method)

5A

5B

5C

5D

5E

5F

4/4

6. Flexibility (Lip Flexibility on the Trumpet by Walter Smith)

6A

0 2

1 12

23 4

24 0

6B

0

2

1

12

23

Bass clef, key signature of one sharp (F#). Measure 4. A slur covers measures 4 through 11. A fermata is placed over the final note of measure 11.

Bass clef, key signature of two sharps (F#, C#). Measure 24. A slur covers measures 24 through 31. A fermata is placed over the final note of measure 31.

Bass clef, key signature of one flat (Bb). Measure 0. A slur covers measures 0 through 11. A fermata is placed over the final note of measure 11.

Bass clef, key signature of one sharp (F#). Measure 6C. Measure 0. A slur covers measures 0 through 11. Measure 2. A slur covers measures 2 through 9. A fermata is placed over the final note of measure 9.

Bass clef, key signature of two flats (Bb, Eb). Measure 1. A slur covers measures 1 through 11. Measure 12. A slur covers measures 12 through 19. A fermata is placed over the final note of measure 19.

Bass clef, key signature of two flats (Bb, Eb). Measure 23. A slur covers measures 23 through 30. Measure 4. A slur covers measures 4 through 11. A fermata is placed over the final note of measure 11.

Bass clef, key signature of two sharps (F#, C#). Measure 24. A slur covers measures 24 through 31. Measure 0. A slur covers measures 0 through 11. A fermata is placed over the final note of measure 11.

Bass clef, key signature of one flat (Bb), time signature 6/4. Measure 6D. Measure 0. A slur covers measures 0 through 11. A fermata is placed over the final note of measure 11.

Bass clef, key signature of two sharps (F#, C#). Measure 2. A slur covers measures 2 through 11. A fermata is placed over the final note of measure 11.

Bass clef, key signature of one flat (Bb). Measure 1. A slur covers measures 1 through 11. A fermata is placed over the final note of measure 11.

12

23

4

24

0

6E  
0

2

1

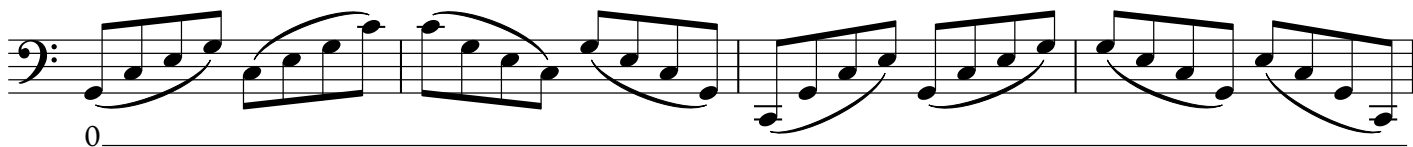
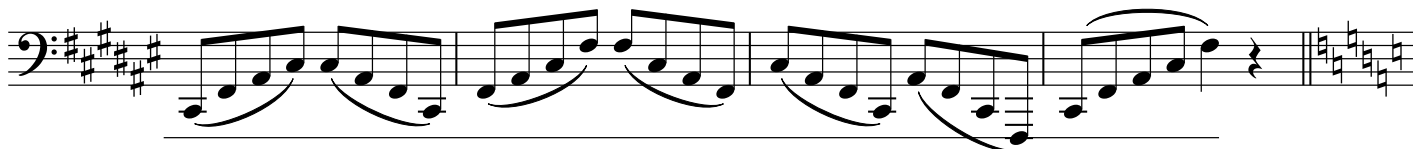
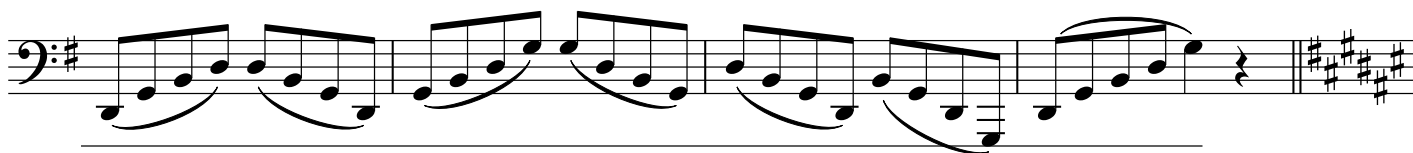
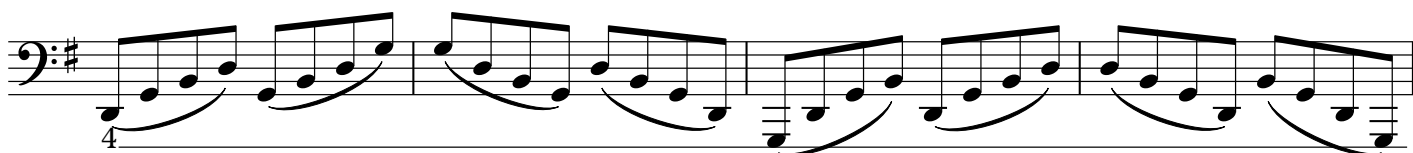
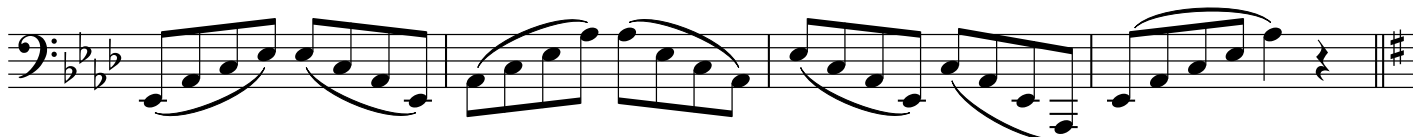

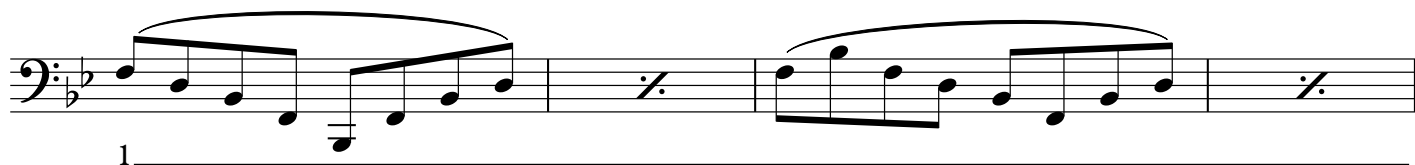
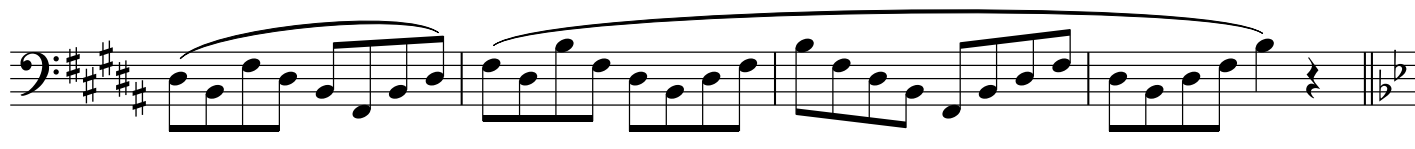

1

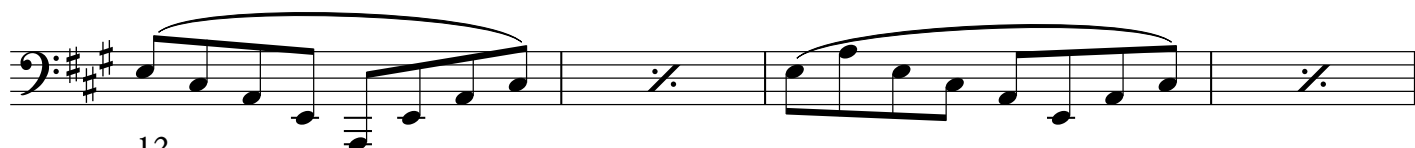

12

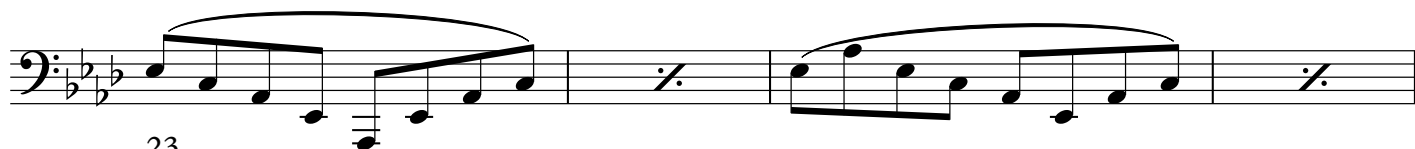

23

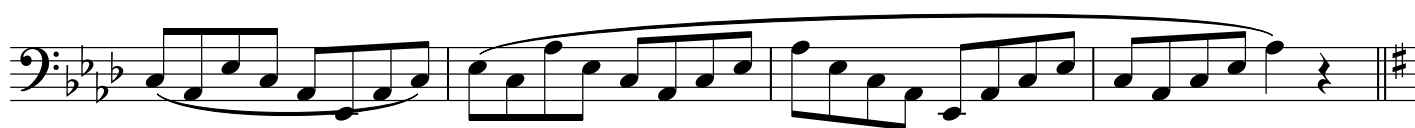

4

24

22

2

3

1

4

12

5

23

6

4

24

0

61

0

2

2

1

2

7. Articulation (from the Brass Gym by Pilafian and Sheridan)

