

Euphonium

# Three Octave Major Arpeggios

Play using a wide variety of articulations (slurred, staccato, legato, etc.) and volume

3 3 3 3 3 3 3 3 3 3

3 3 3 3 3 3 3 3 3 3

6 3 3 3 3 3 3 3 3 3

8 3 3 3 3 3 3 3 3 3

11 3 3 3 3 3 3 3 3 3

13 3 3 3 3 3 3 3 3 3

16 3 3 3 3 3 3 3 3 3

18 3 3 3 3 3 3 3 3 3

21

23

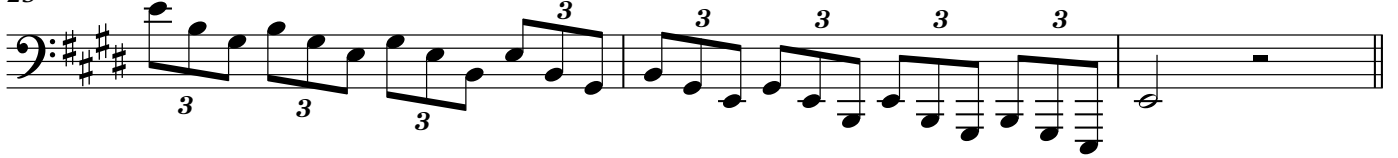

26

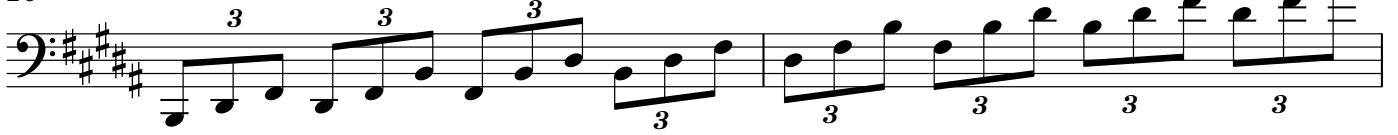

28

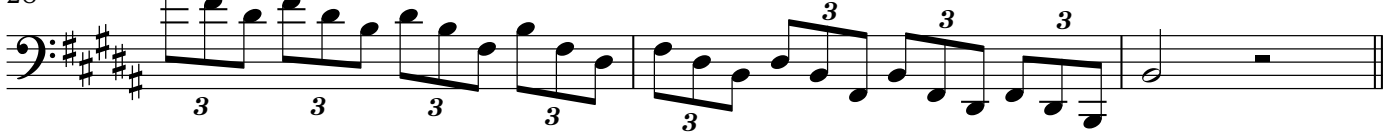

31

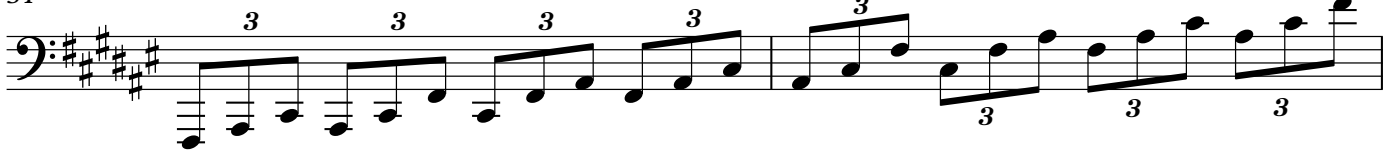

33

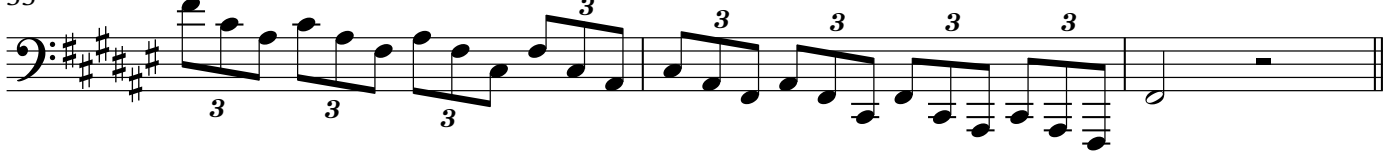

36

38

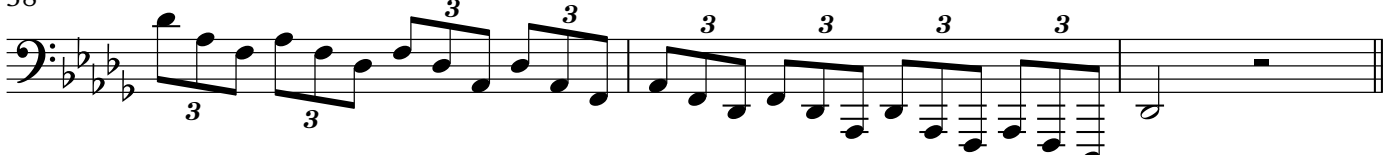

41

43

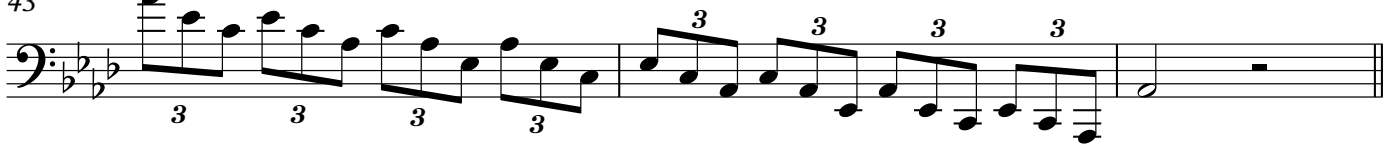

46

48

51

53

56

58
